Romances sans paroles I

Jean-Michel Serres

Key: C ♩ **= 116**

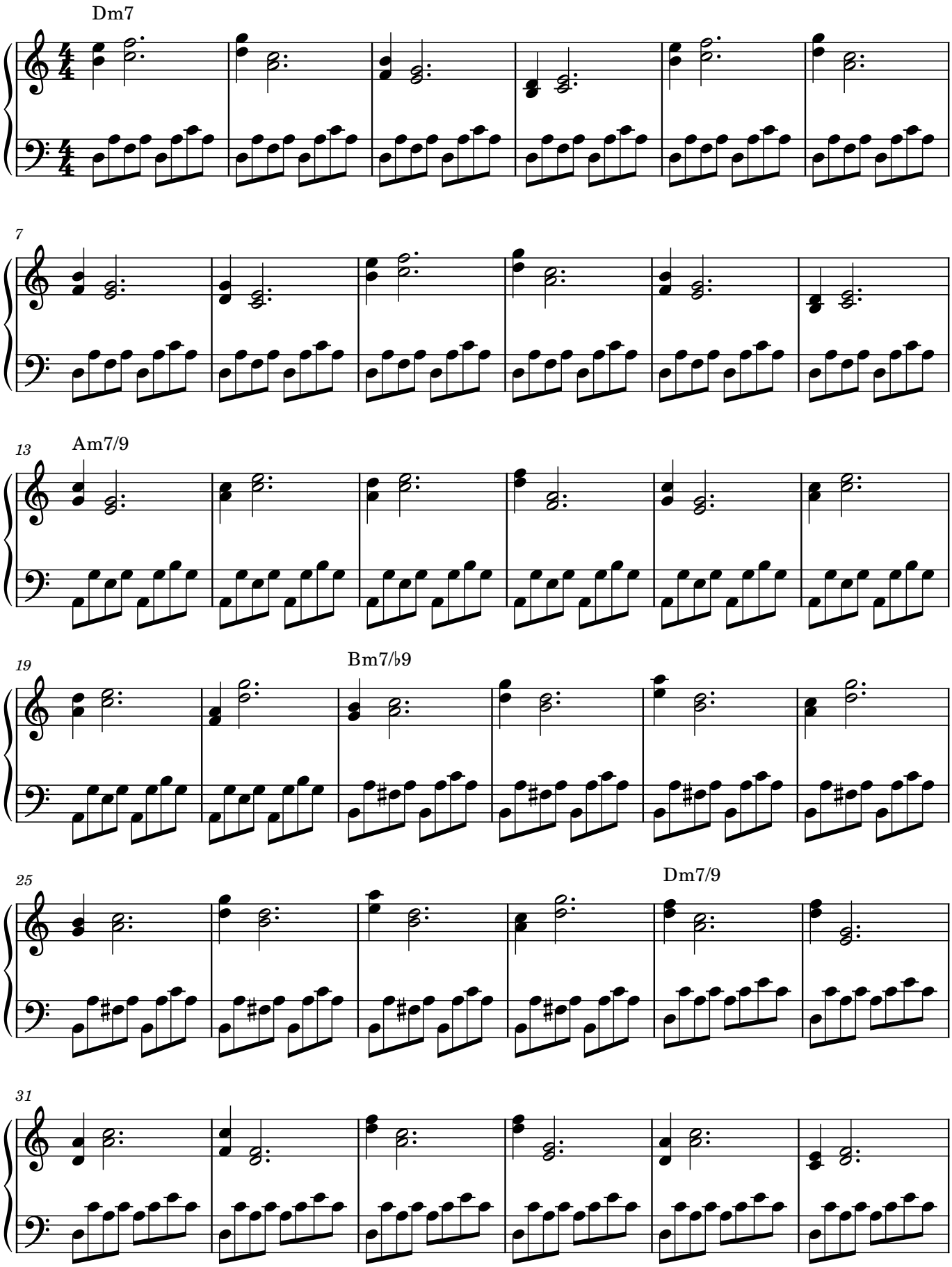

© 2026 Jean-Michel Serres / Apfelsaft
Creative Commons Attribution 4.0 International
(CC BY 4.0)

From the album
"Piano Solo Pieces & Suites 00"

https://jeanmichelserres.com

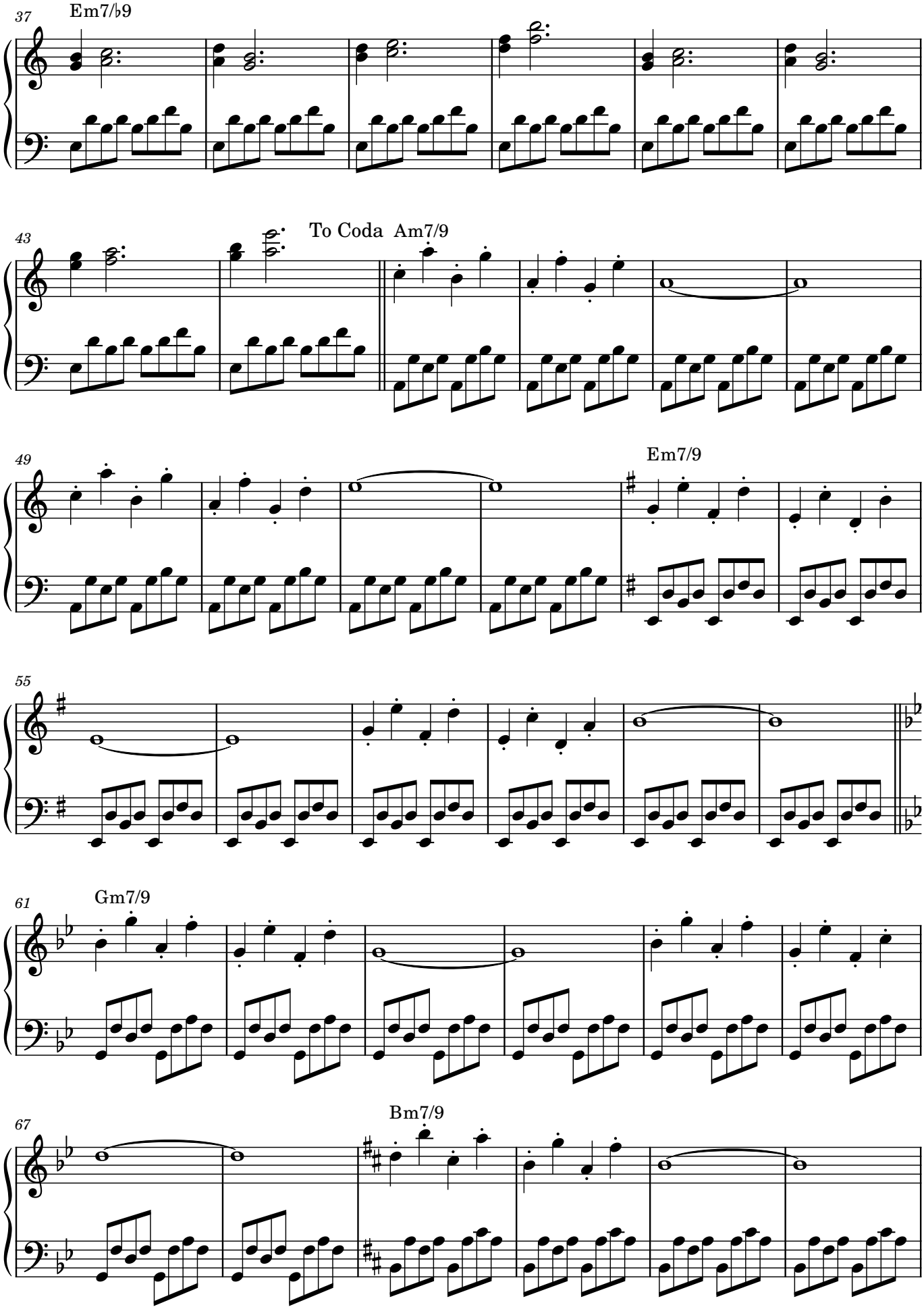

© 2026 Jean-Michel Serres / Apfelsaft
Creative Commons Attribution 4.0 International
(CC BY 4.0)

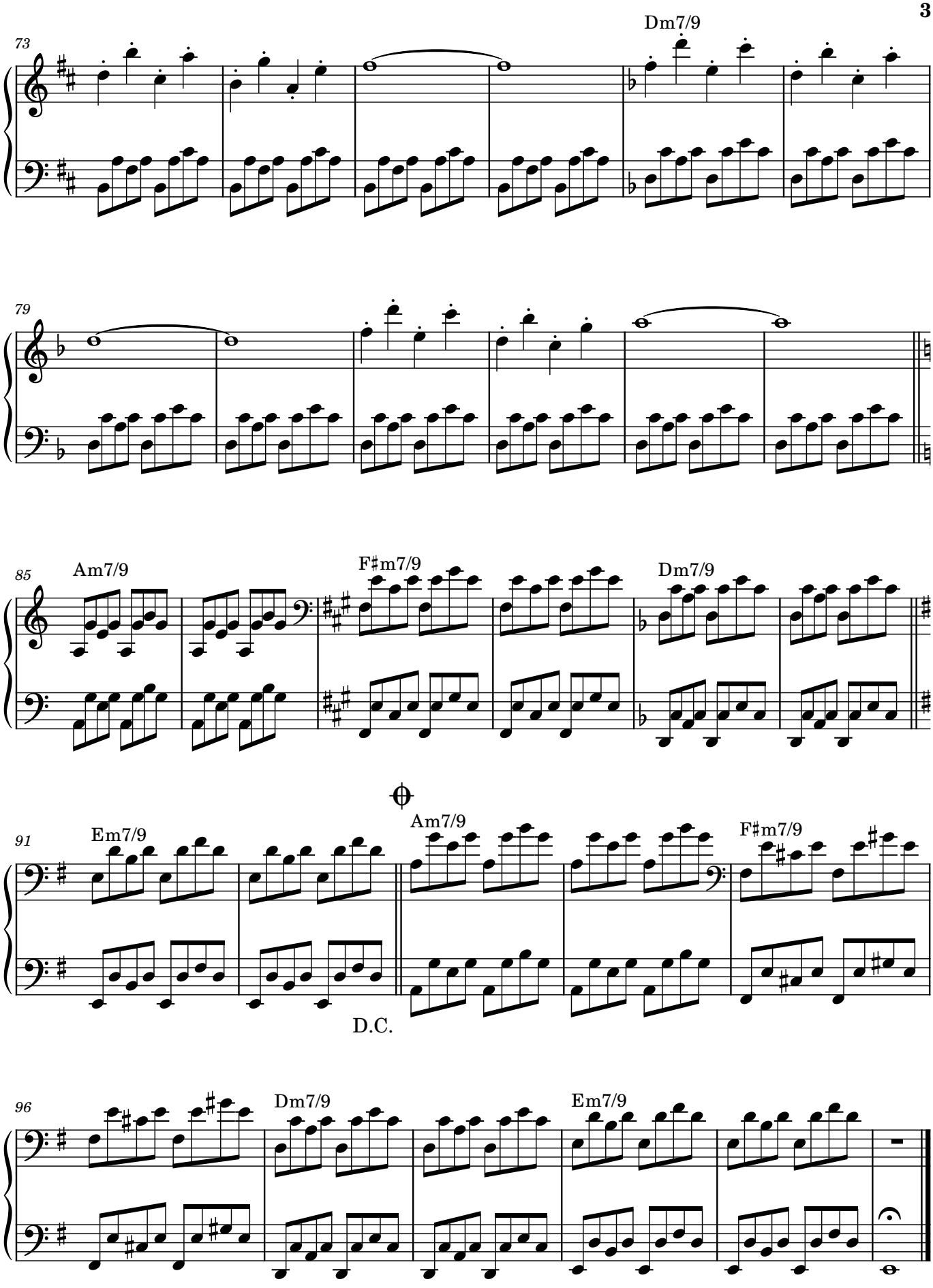

© 2026 Jean-Michel Serres / Apfelsaft
Creative Commons Attribution 4.0 International
(CC BY 4.0)

From the album
"Piano Solo Pieces & Suites 00"